

Growing
the Future.



Leading
the World.

**Undergraduate Admission
& Recruitment
Presentation**



Morgan State University...

- ... Historically Black College/ University
- ... was founded in 1867 as Centenary Biblical Institute
- ... renamed Morgan College in 1890
- ... became a state institution in 1939
- ... established as an university in 1975

History & Background



Diversity ...

Ranked in the **top 25** schools for women and Hispanics.

Location ...

Centralized campus in residential area of Baltimore City.

Size ...

Medium sized institution, about 8,000 students.
18:1



Atmosphere ...

Excellence Driven,
Familial, Exciting.

Leadership ...

Access to world class faculty
and to campus leadership.

About MSU





Global Partnerships

South African
Universities



Exchange Program

Hubei University (in China)
& Morgan State University



Morgan Online

Fully accredited individual courses,
online degree programs &
workforce development

National Rankings

3rd in Engineering
4th in Architecture
5th in Hospitality Management

State Rankings

1st in Engineering Bachelor's Degrees to AA
2nd in Doctorates degrees to AA

Innovation & Excellence





Earl G. Graves
Black Enterprise

Catherine Pugh
Politician

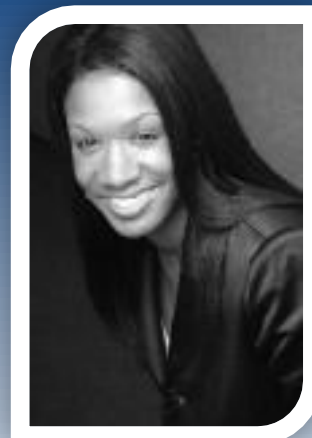

Tanya Bell
Actress/Musician

Kweisi Mfume
NAACP



Visanthe Shiancoe
NFL Player



Joe Clair
Comedian



David Talbert
Movie Director
"Baggage Claim"



Kevin Liles
Former President
Def Jam Recording

Notable Alums



- ❑ College of Liberal Arts
- ❑ School of Engineering **Ranked 3rd**
- ❑ Earl G. Graves School of Business and Management **Ranked 12th**
- ❑ School of Education and Urban Studies **Ranked 19th**
- ❑ School of Computer, Mathematical and Natural Sciences **Ranked 9th**
- ❑ School of Community Health and Policy
- ❑ School of Architecture and Planning
- ❑ School of Social Work

Academic Programs



Undergraduate Majors



Accounting
Actuarial Science
Architecture & Environmental Design
Biology
Broadcast & Integrated Media Prod
Business Administration
Chemistry
Computer Science
Construction Management
Economics
Elementary Education
English
Engineering, Civil
Engineering, Electrical & Computer
Engineering, Industrial
Entrepreneurship
Family Consumer Sciences
Finance
Fine Arts
Foreign Languages
Health Education/Administration
History & Geography

Hospitality Management
Information Systems Mgmt
Journalism
Marketing
Management
Mathematics
Medical Technology
Music
Nursing
Nutritional Science/Dietetic
Philosophy & Religious Studies
Physical Ed./Sports Administr
Physics & Engineering Physics
Political Science
Psychology
Secondary Education
Social Work
Sociology & Anthropology
Speech Communications
Theater Arts
Transportation Systems



Pre-Professional Programs

Pre-Medical
Pre-Dentistry
Pre-Physical Therapy
Pre-Law

Popular Minors

African Studies
Cinematic Studies
Comics & Graphic Novel Storytelling
Computer Animation
Criminal Justice
East Asian Studies
Environmental Studies
Fashion Merchandizing
Film & Digital Storytelling
French
Journalism
Latin American & Caribbean Studies
Museum Studies
Religious Studies
Screenwriting & Animation
Spanish
Women's & Gender Studies

Application Process

First Time Freshmen

- Online application
- \$35 application fee or fee waiver
- Official high school transcript
- SAT or ACT scores
- 500 word essay
- 2 letters of recommendation (counselor & teacher)

Transfer Students

- Online application
- \$35 application fee
- Official transcript from all colleges/universities
- Official high school transcript (< 24 credits)
- SAT or ACT scores (< 12 credits)



Admission Requirements



Academic Profile

Academic Criteria

- Academic performance
- Rigor of academic program
- Strength of curriculum
- Honors and AP courses
- Progression of Performance
- Class rank
- Quality of essay



Academic Criteria (con't)

- Extracurricular activities
- Recommendations
- Leadership
- Unique talents and/or abilities
- Personal experiences and background
- Residency
- Alumni affiliation

Admission Requirements



Honors Program

Freshmen Scholarships

- Highest at 3.5 GPA
- 1300 SAT (CR & MATH) or 27 ACT MD Residents
- 1400 SAT (CR & MATH) or 29 ACT non-MD Residents
- Full tuition, fees, room, board & \$500 per semester for books

Transfer Scholarships

- Starting at 3.5 GPA
- \$1,500 per semester

Students are automatically considered for all programs at the time of application.

Honors Program



For more information visit
[www.morgan.edu/academics/
university_honors_program.html](http://www.morgan.edu/academics/university_honors_program.html)





Center for Academic Success & Achievement (CASA) Academy

- Alternative Admissions
- 6 weeks summer program
- Must be referred by Admissions
- Limited spaces (300)
- Free for MD Residents & \$550 for non-MD Residents (last year)

Students are automatically considered for all programs at the time of application.

Alternative Programs



Network for Excellence & Undergraduate Success (NEXUS) Program

- CCBC Student
- Live on campus at Morgan
- Start during fall semester
- Duration: 1 or 2 semesters
- Cost is split between MSU & CCBC

CONNECT Program

- Attend MD Community College
- Earn 12-24 transferrable credits
- Receive Morgan Bear Card
- Go to games, events, library, etc.
- Liaison at MSU & Community College
- Smooth transition to Morgan

Alternative Programs



Students are automatically considered for all programs at the time of application.



Tuition, Fees, Room and Board

Resident

\$ 3,821 Tuition & Fees
\$ 2,930 On-Campus Housing
\$ 1,633 Regular Meal Plan
\$ 8,384 Total Per Semester

Non Resident

\$ 8,528 Tuition & Fees
\$ 2,930 On-Campus Housing
\$ 1,633 Regular Meal Plan
\$ 13,091 Total Per Semester



Prices are subject to change

Cost





Office of Financial Aid

Step 1: Complete the FAFSA

School Code: 002083

Step 2: Financial Aid will begin
awarding in February

Step 3: Accept your aid online
via WebSIS

FAFSA Deadline: March 1st

www.fafsa.ed.gov

For more information call us at:

443-885-3170

or visit online:

www.morgan.edu/financial_aid.html

Financial Aid



Scholarship Opportunities

Gates Millennium Scholarship

- 3.3.GPA (unweighted)
- Average Award \$11,500
- Separate application process (www.gmsp.org)

Private Sector

- Wal-Mart
- McDonald's

Government

- Congressman
- Senators
- Delegates

Scholarships

- www.scholarships.com

Scholarships



Fastweb

- www.fastweb.com

Unusual College Scholarships

- www.scholarships.com/unusual-college-scholarships.aspx



Campus Resources

Office of Student Success & Retention

- Disability Support Services
- Advise first year students
- Academic development

CASA

- First-Year Student Program
- Resource/Tutoring Center
- Advise exploratory students
- Develop strengths-based education program



Academic Enrichment Program

- Tutoring in residential halls
- Identify Learning Styles
- Develop academic plans & study habits

Resources



Campus Resources

University Writing Center

- School papers
- Writing proficiency exam
- Internship applications
- Graduate school essays

Counseling Center

Individual & Group Counseling

- Embracing Morgan's diversity
- Beating procrastination
- Dealing with grief or loss
- Substance abuse
- Surviving a breakup
- Men of power
- For Senior's only sessions

Resources

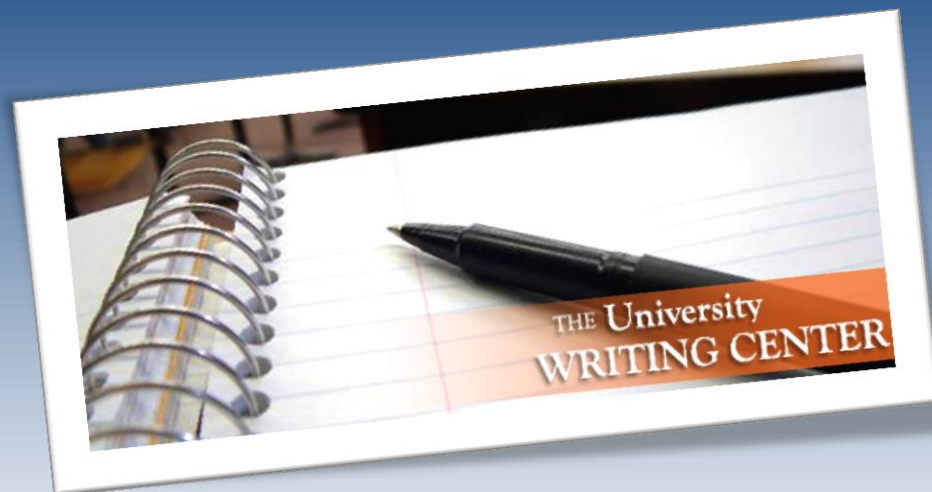

Center for Career Development

- Major and career matches
- Internship and job searches
- Resume Workshops
- Interview preparation





Extra-Curricular Programs





Women's Sport

Basketball
Bowling
Cheerleading
Volleyball
Cross Country
Softball
Tennis
Track & Field

Men's Sport

Basketball
Football
Tennis
Cross Country
Track & Field

Most Popular

SGA
Choir
Band
ROTC
Morganettes
Foxy Dancers

Greek Life

ΑΦΑ
ΑΚΑ
ΚΑΨ
ΩΨΦ
ΔΣΘ
ΦΒΣ
ΖΦΒ
ΣΓΡ
ΙΦΘ

For more information , please visit online at:
www.msustudentcenter.com

Extra-Curricular Programs



Residence Life and Housing

- 2 Traditional High Risers
 - Blount Towers (Females) – 315 capacity
 - Rawlings Hall (Males) – 208 capacity
- Traditional Halls
 - O'Connell Hall (Freshmen Males)
- Double Occupancy Rooms
 - Baldwin Hall (Upper-class Males)
 - Cummings Hall (Males)
 - Harper-Tubman (Honors Females)
- Suites
 - Thurgood Marshall
- Off Campus Apartments
 - Marble Hall Gardens
 - Morgan View



Housing





Campus Tours

Monday – Friday
10 AM or 12 PM

To Register go to:

www.morgan.edu/Admissions

Click on “Campus Tours”

Come Visit Us

Upcoming Events

Open House
Friday, November 1, 2013





Morgan State University
Office of Undergraduate Admission and Recruitment
1700 East Cold Spring Lane
Baltimore, MD 21251

Website: www.morgan.edu

Phone: 443-885-8500

Email: admissions@morgan.edu

Fax: 443-885-8260

Questions

